# ZACKS FORK MOUNTAIN BIKE TRAILS
## at the Lenoir Aquatic Center

### Legend

- Benches
- Emergency Call Box
- Informational Display
- Parking
- Pedestrian Bridges
- Street Crossing
- Park Land
- Recreation Fields
- Parking Lots
- Zacks Fork Creek
- Restrooms

THE CITY OF Lenoir, NC
WHERE THE HIGH COUNTRY BEGINS

| Lenoir Aquatic Center Trail Distances | | | |
|---|---|---|---|
| Trail Name | Color | Feet (ft.) | Miles (mi.) |
| Aquatic Center White Trail | | 2,248 | 0.4 |
| Aquatic Center Trail | | 6,860 | 1.3 |
| Zacks Fork Mtn. Bike Trail | | 15,029 | 2.8 |
| Greenway Black Paved Trail | | 8,446 | 1.6 |
| Wilson Athletic Park Trail | | 622 | 0.1 |
| Sum Distance | | 33,205 | 6.3 |

Miles: 0 — 0.1 — 0.2
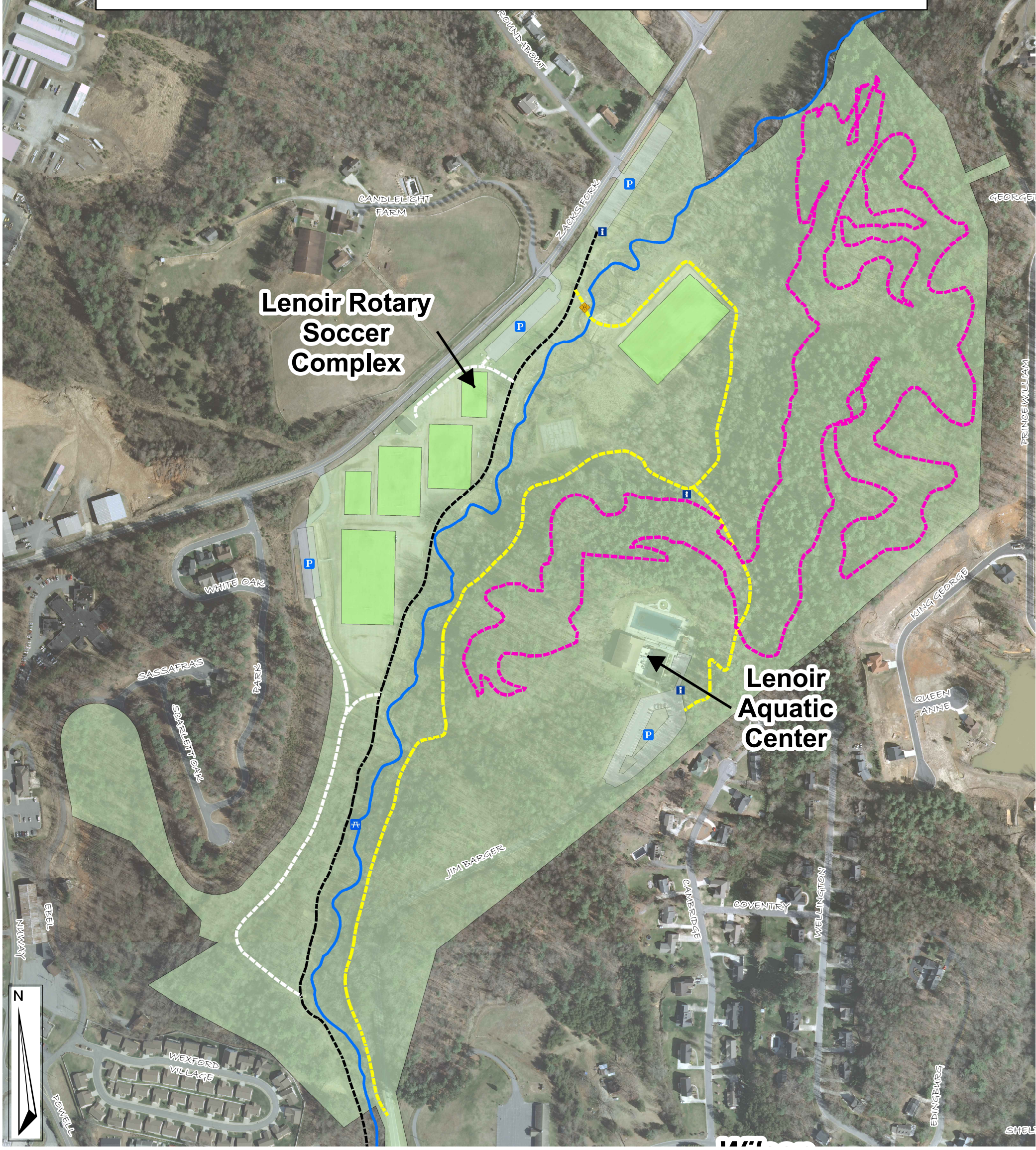
Feet: 0 — 250 — 500 — 750 — 1,000