ZACKS FORK MOUNTAIN BIKE TRAILS
at the Lenoir Aquatic Center

Legend

- Benches
- Emergency Call Box
- Informational Display
- Parking
- Pedestrian Bridges
- Street Crossing
- Park Land
- Recreation Fields
- Parking Lots
- Zacks Fork Creek
- Restrooms

THE CITY OF Lenoir, NC
WHERE THE HIGH COUNTRY BEGINS

Lenoir Aquatic Center Trail Distances			
Trail Name	Color	Feet (ft.)	Miles (mi.)
Aquatic Center White Trail		2,248	0.4
Aquatic Center Trail		6,860	1.3
Zacks Fork Mtn. Bike Trail		15,029	2.8
Greenway Black Paved Trail		8,446	1.6
Wilson Athletic Park Trail		622	0.1
Sum Distance		33,205	6.3

Miles: 0 — 0.1 — 0.2
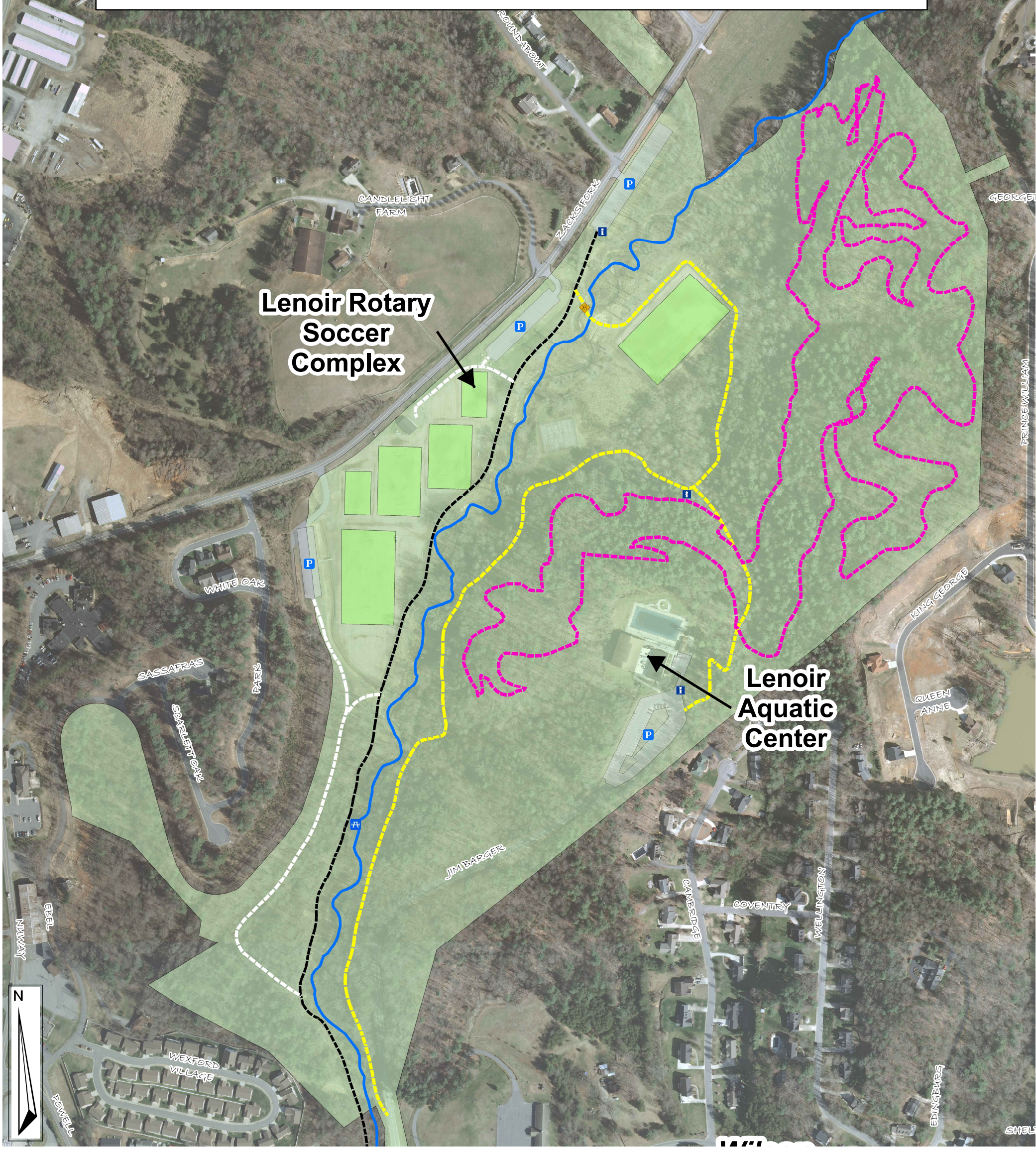
Feet: 0 — 250 — 500 — 750 — 1,000