Caldwell County Stormwater Projects
&
Municipal Sphere of Influence

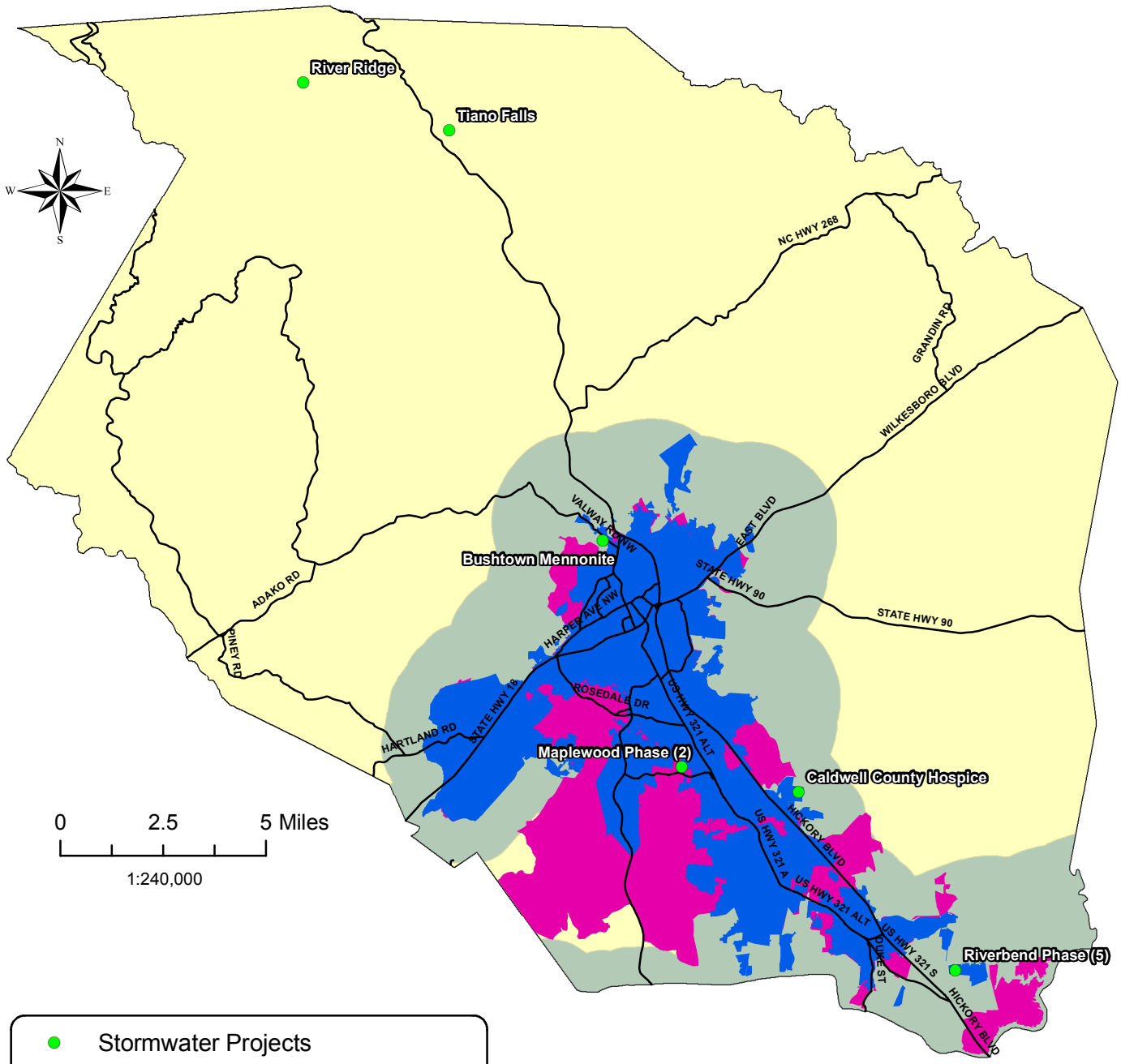

- Stormwater Projects
- Roads
- NPDES Phase II Municipalities
- Urbanized Area
- Municipal Sphere of Influence (MSI)
- Caldwell County